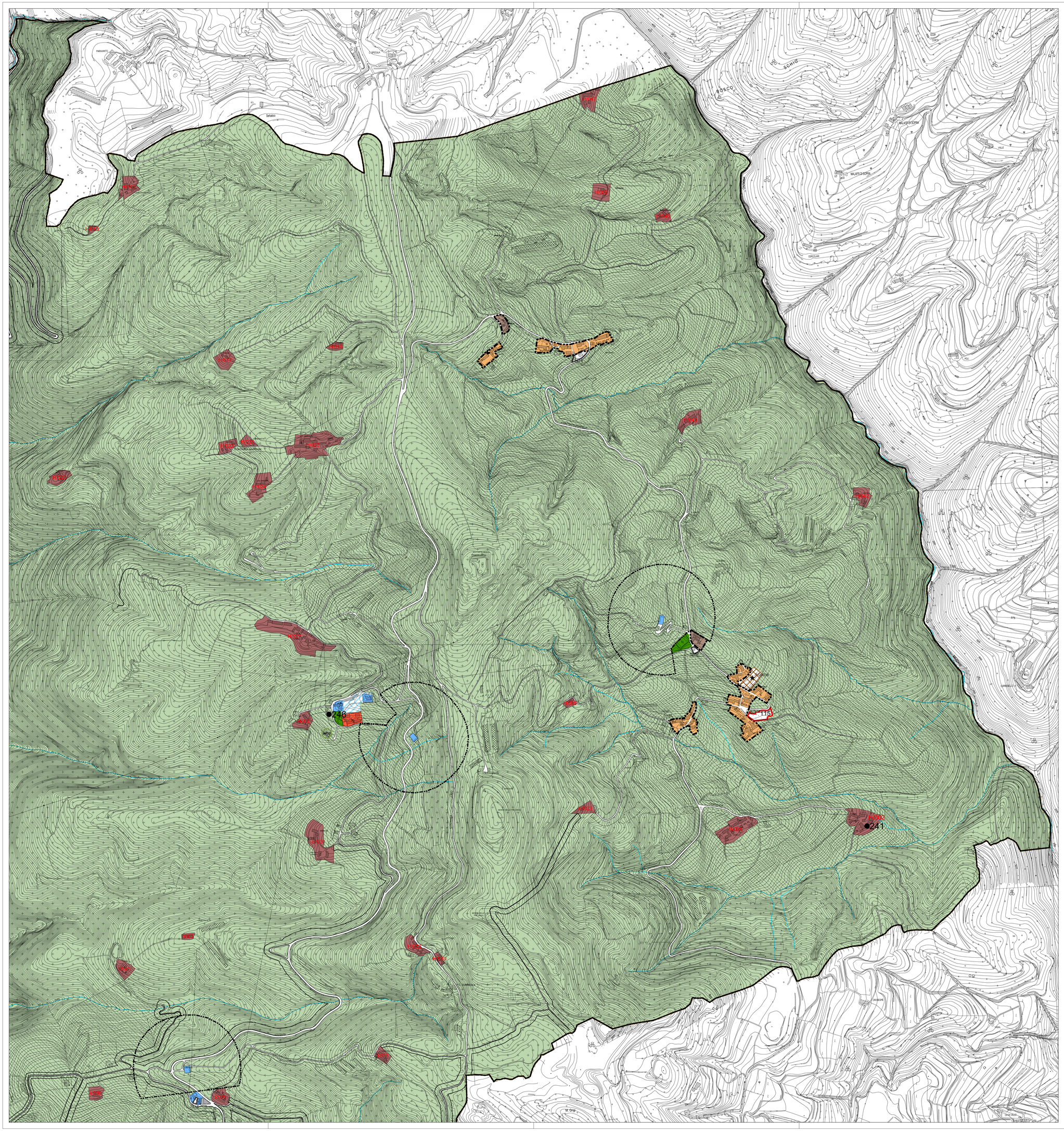
SCHIO
BOSCO
MALAFEDA SOPRA
MALAFEDA SOTTA
CIMITERO
CIMITERO
CIMITERO