

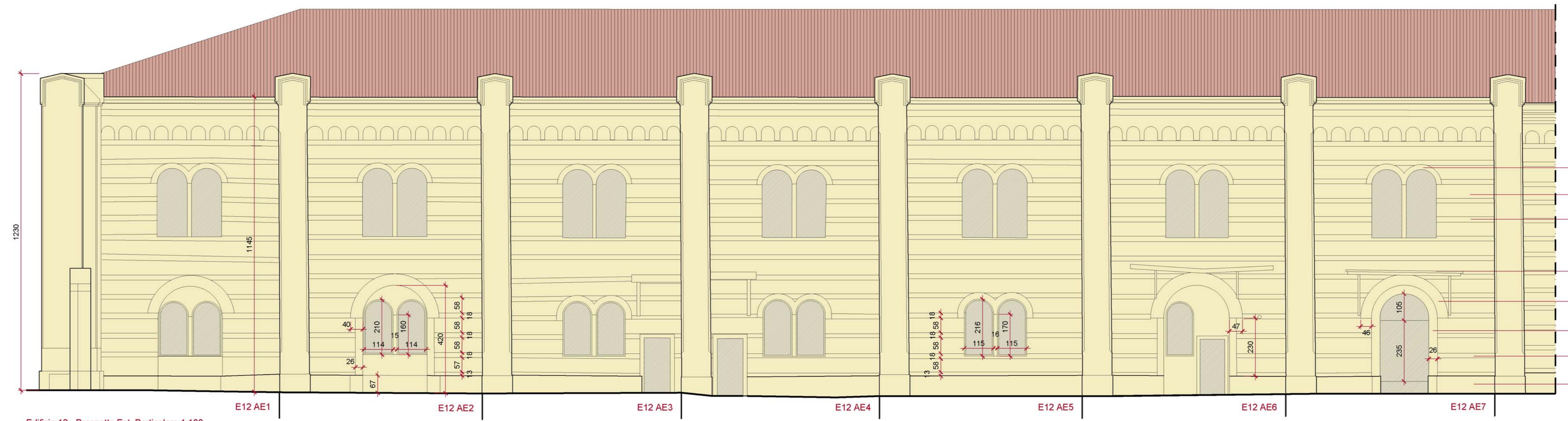

EDIFICIO 12 - PROSPETTO EST 1:500

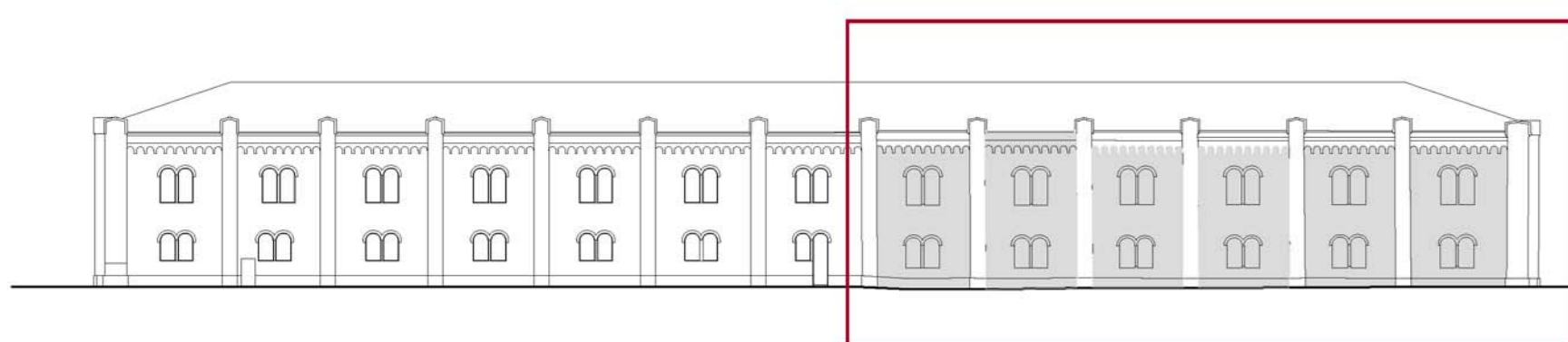

Edificio 12 - Prospetto Est\_Particolare 1:100



EDIFICIO 12 - PROSPETTO OVEST 1:500

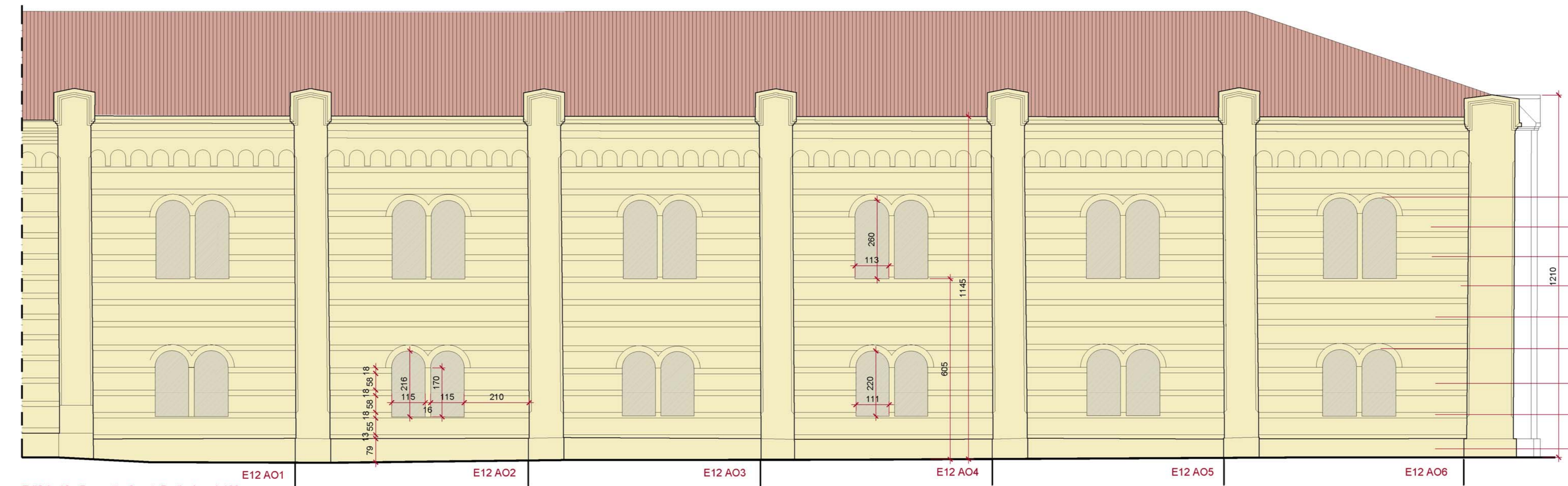

Edificio 12 - Prospetto Ovest\_Particolare 1:100

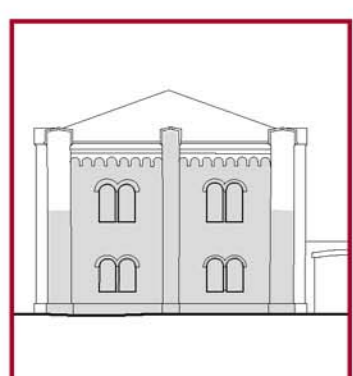

EDIFICIO 12 - PROSPETTO SUD 1:500

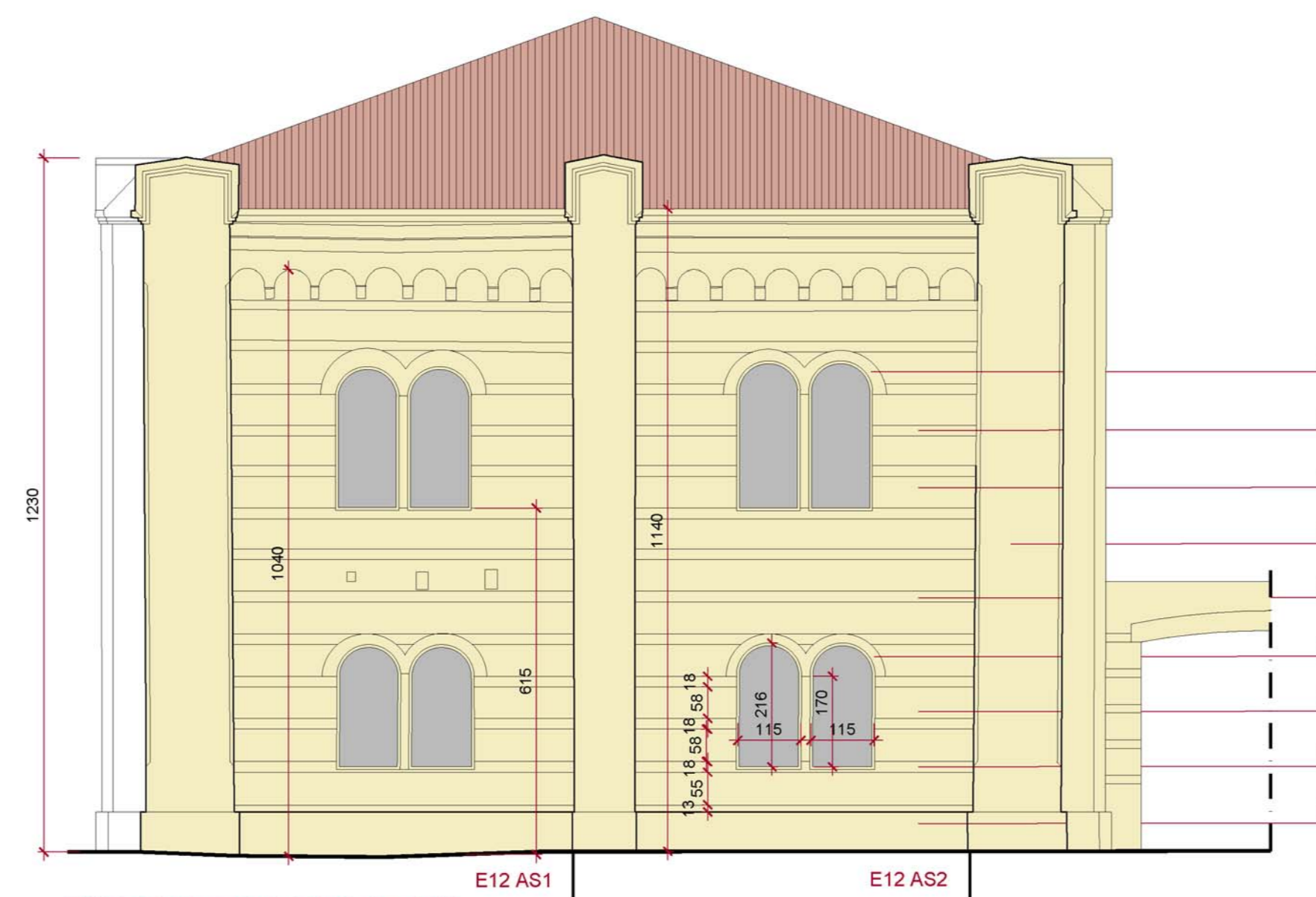

Edificio 12 - Prospetto Sud\_Particolare 1:100

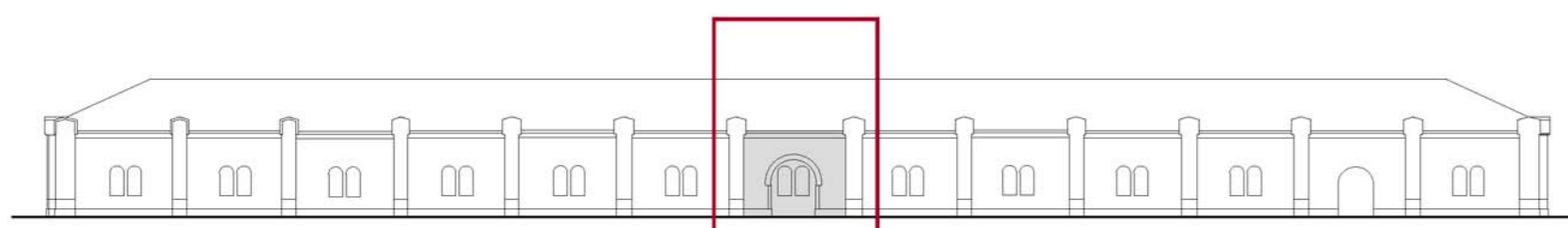

EDIFICIO 10 - PROSPETTO OVEST 1:500

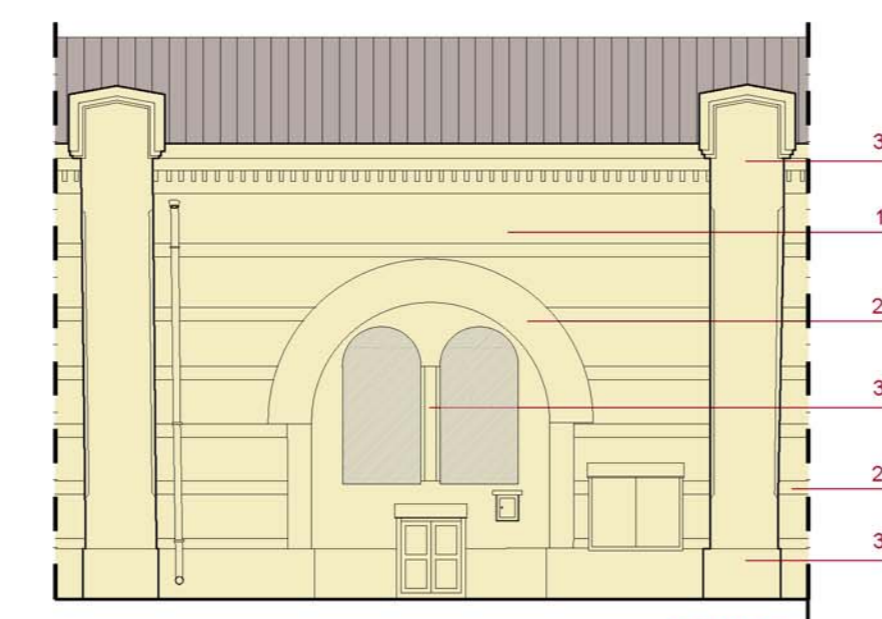

Edificio 10 - Prospetto Ovest\_Particolare 1:100

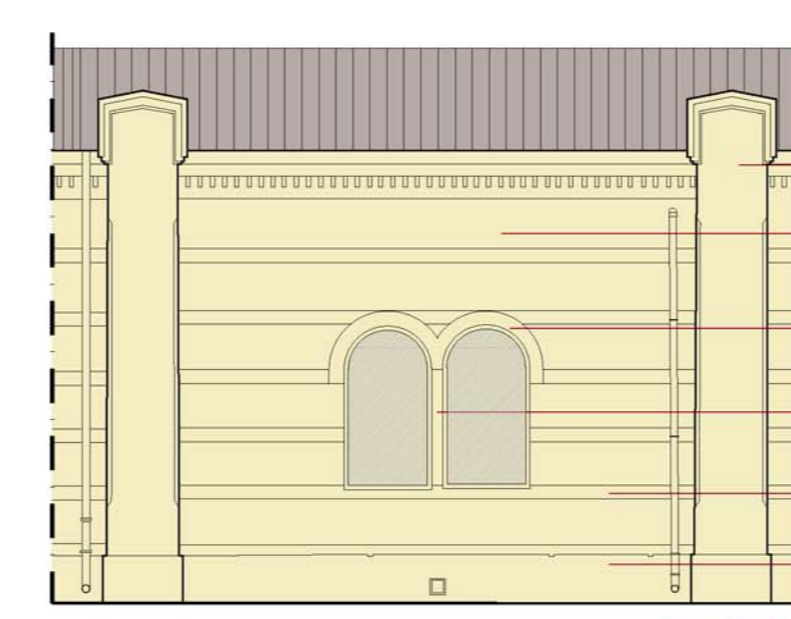

Edificio 10 - Prospetto Est\_Particolare 1:100

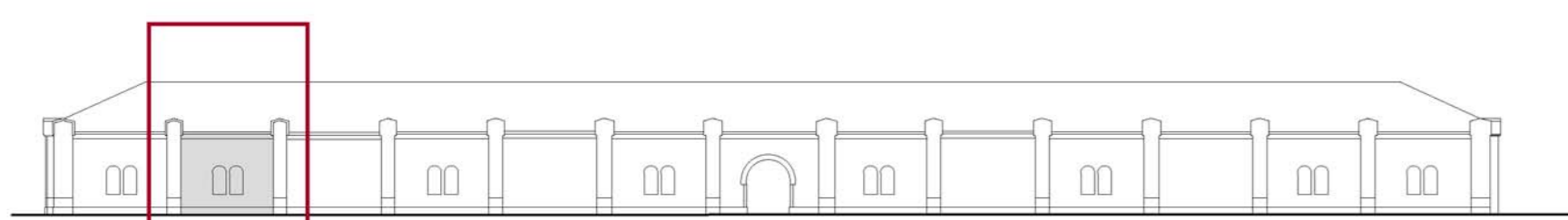

EDIFICIO 10 - PROSPETTO EST 1:500

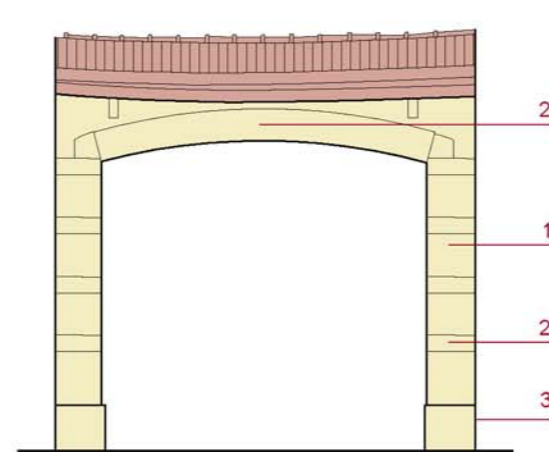

Particolare NB EC1a 1:100

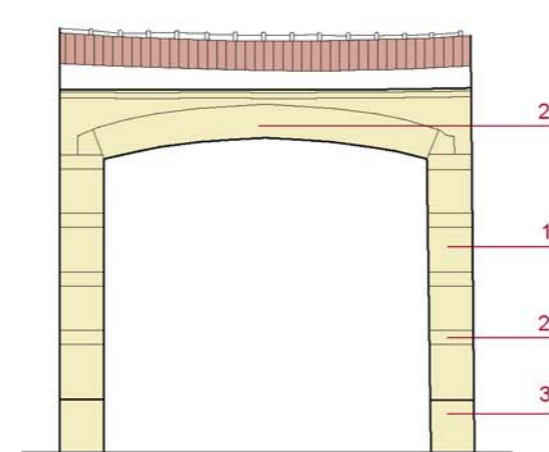

Particolare NB EC1b 1:100

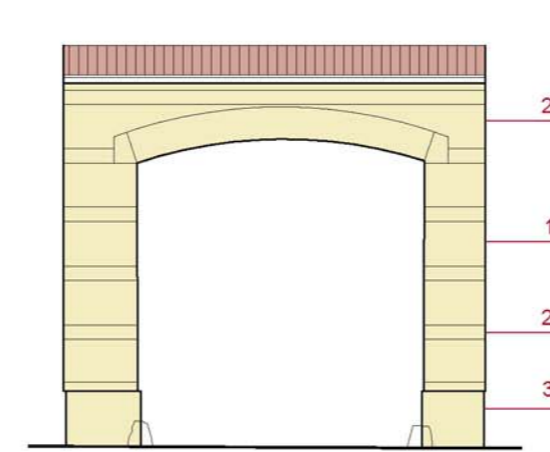

Particolare NB EC2b 1:100

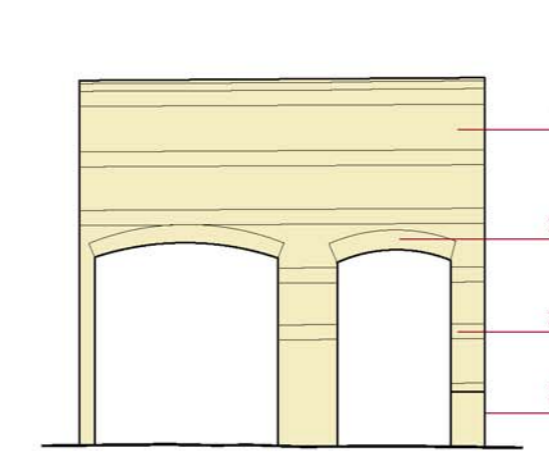

Particolare NB EC3a 1:100

LEGENDA

1. Pietra Giallina Gialla (Tufa)
2. Mattoni Pieni dimensioni 5x27x12,5 cm
3. Pietra Bianca della Lessinia
4. Copertura in onduline, traveri e mensola in ferro

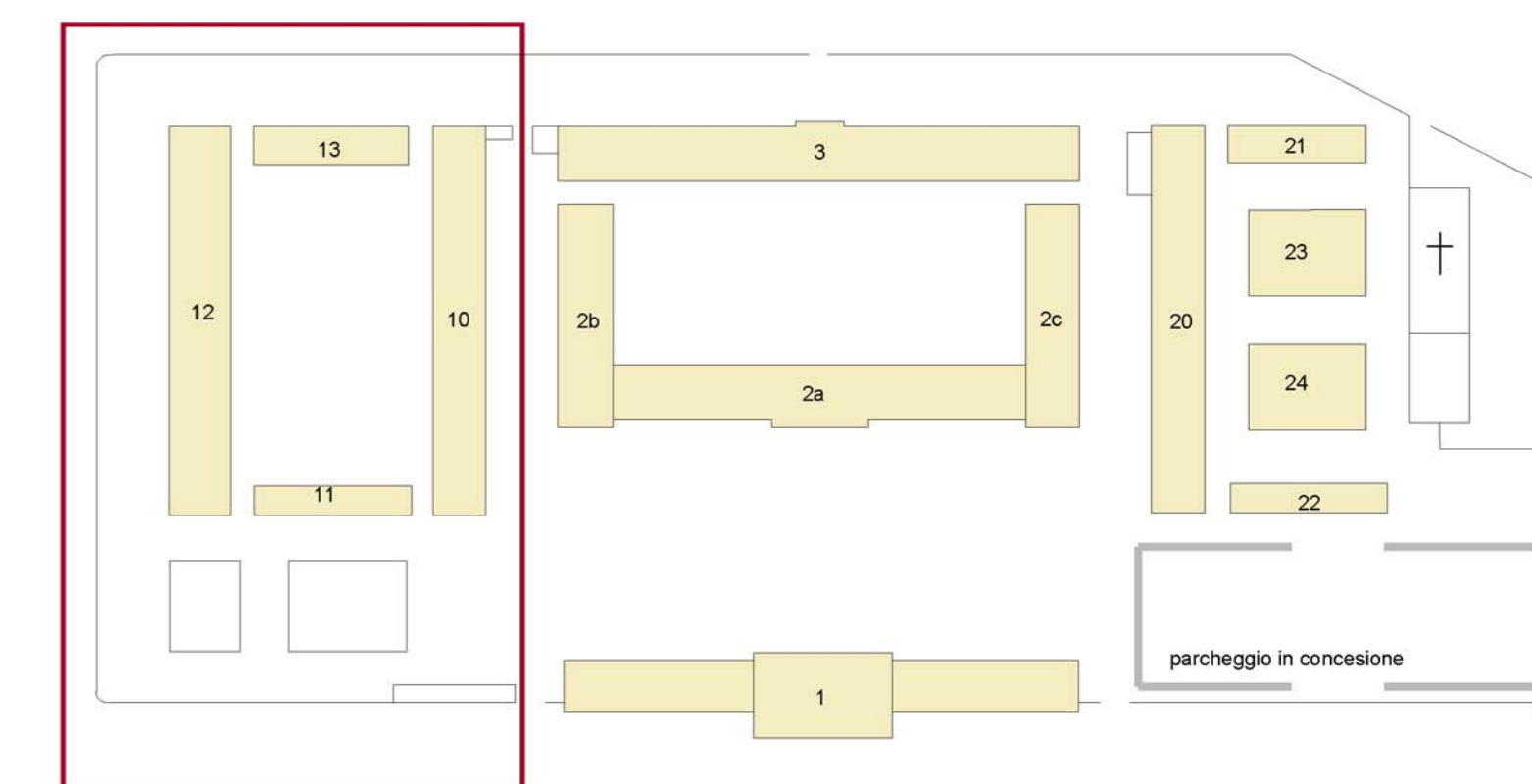
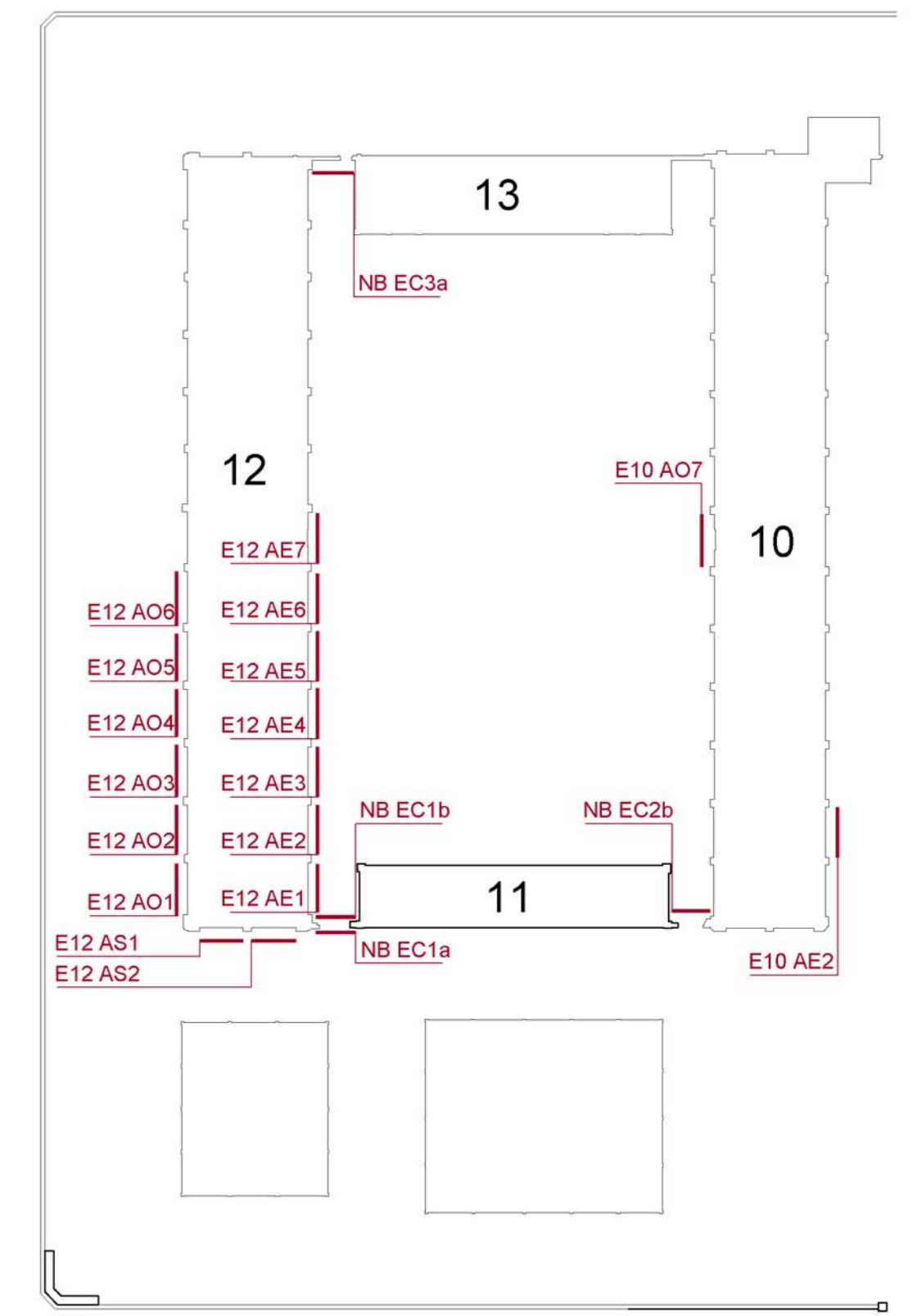

  
**Comune di Verona**  
**Arsenale Verona**  
 Progetto di Recupero e Valorizzazione  
 Proposta di Finanza di Progetto (D.Lgs. 16 aprile 2016 n.50)

ITALIANA COSTRUZIONI S.p.A. Proponente/Promotore  
Il Presidente del Consiglio  
(Ing. Alberto Pignatelli)

italianacostruzioni NAVARRA GESTIONI  
Il Presidente del Consiglio  
(Ing. Alessandro Pignatelli)

**TAV. 2.11 STATO ATTUALE** 27.09.2016  
**PARTICOLARI DI FACCIATA** scala 1:100 A0

   
CONTEC 5-1AA  
INGEGNERIA ARCHITETTURA

RIF. INT. DESCRIZIONE DATA  
 19057021B A216 27.09.2016  
Caviglio